

MICROFILMED

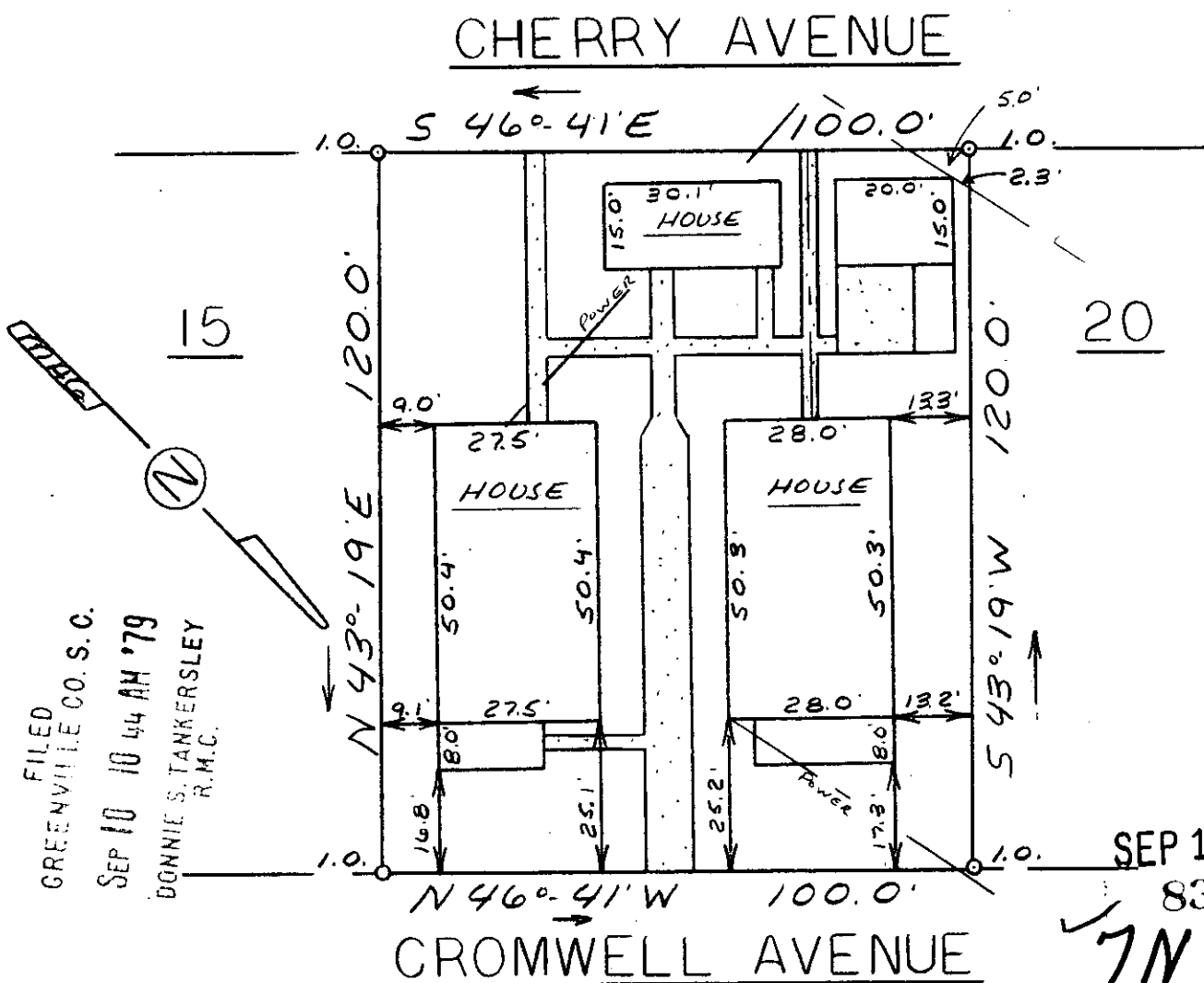

FILED
GREENVILLE CO. S. C.
SEP 10 10 44 AM '79
BONNIE S. TANKERSLEY
R.M.C.

SEP 10 1979

8389

7N-32

This is to certify that on September 7, 1979, I surveyed the property shown on this plat, known as Lots 16, 17, 18 & 19 on Plat of Hicks & Jackson Property, recorded in the RMC Office of Greenville County in Plat Book E on Page 258, and that the property lines, walls and buildings are as shown hereon; that the buildings located on said lot do not encroach or project on adjacent streets or property, and that no adjacent walls or buildings encroach or project on said premises, and that no utility lines cross this property except as shown hereon. This property is not located in a designated flood hazard area.

James R. Freeland RLS & PE 4781

James R. Freeland

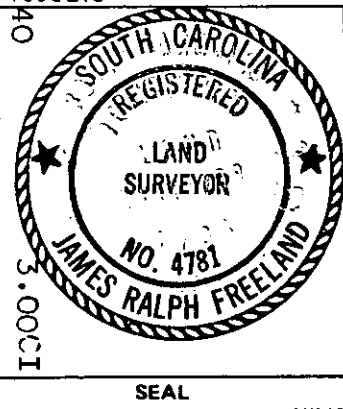
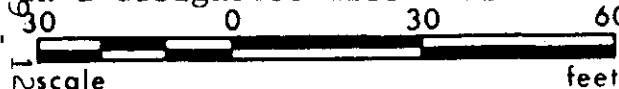

**STATE OF SOUTH CAROLINA
GREENVILLE COUNTY**

HICKS & JACKSON PROPERTY
LOTS 16 17 18 & 19
PROPERTY OF
CAMERON E. SMITH
JOAN B. SMITH &

FREELAND & ASSOCIATES Engineers • Land Surveyors	
GREENVILLE, S.C.	
SURVEY	D. H.
DRAWN	M. C.
CHECK	M. C.
SCALE	1" = 30'
DATE	9-7-79
DWG. NO.	79-4015